

FEBRUARY 2023

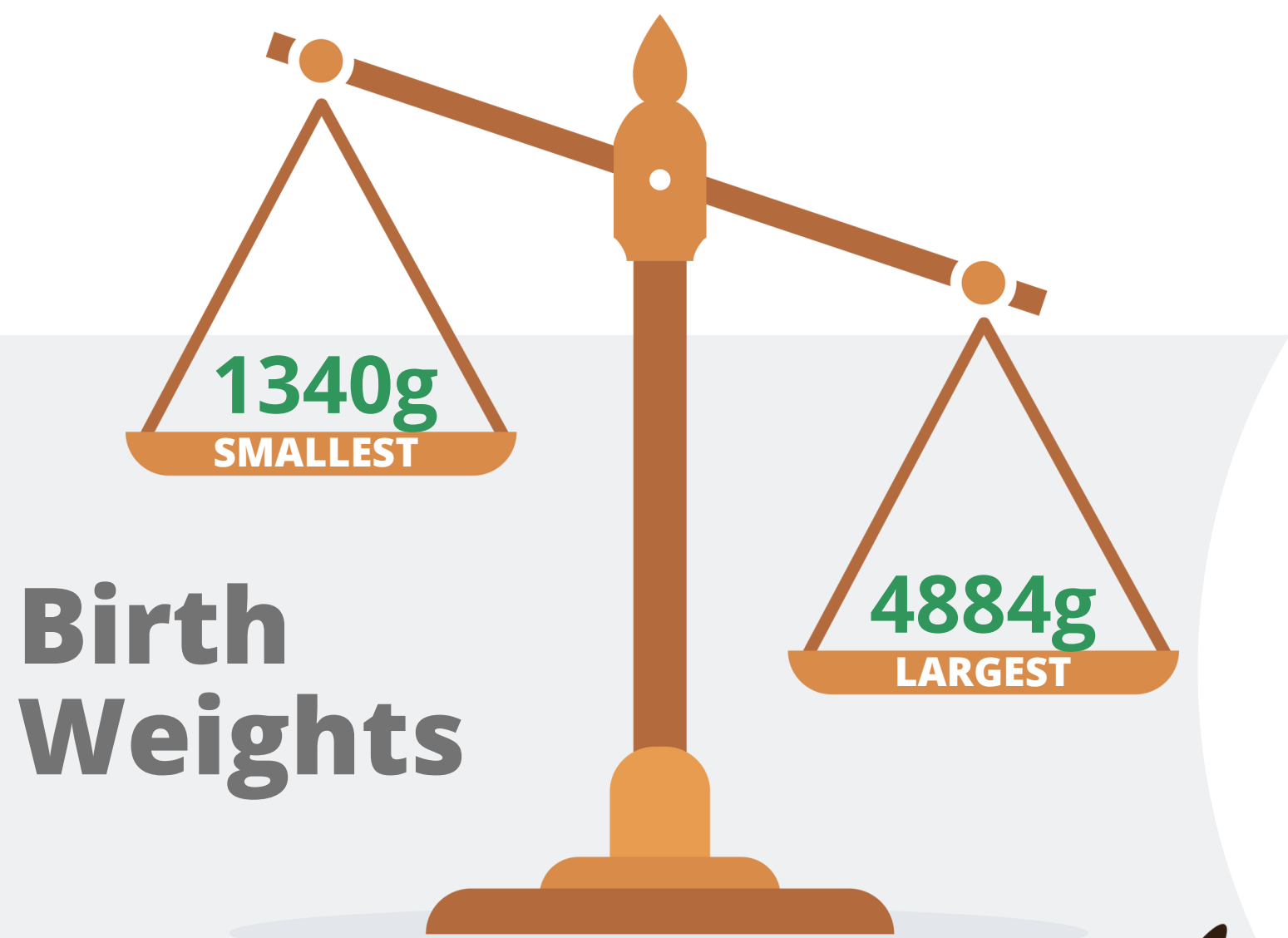

Birth Weights

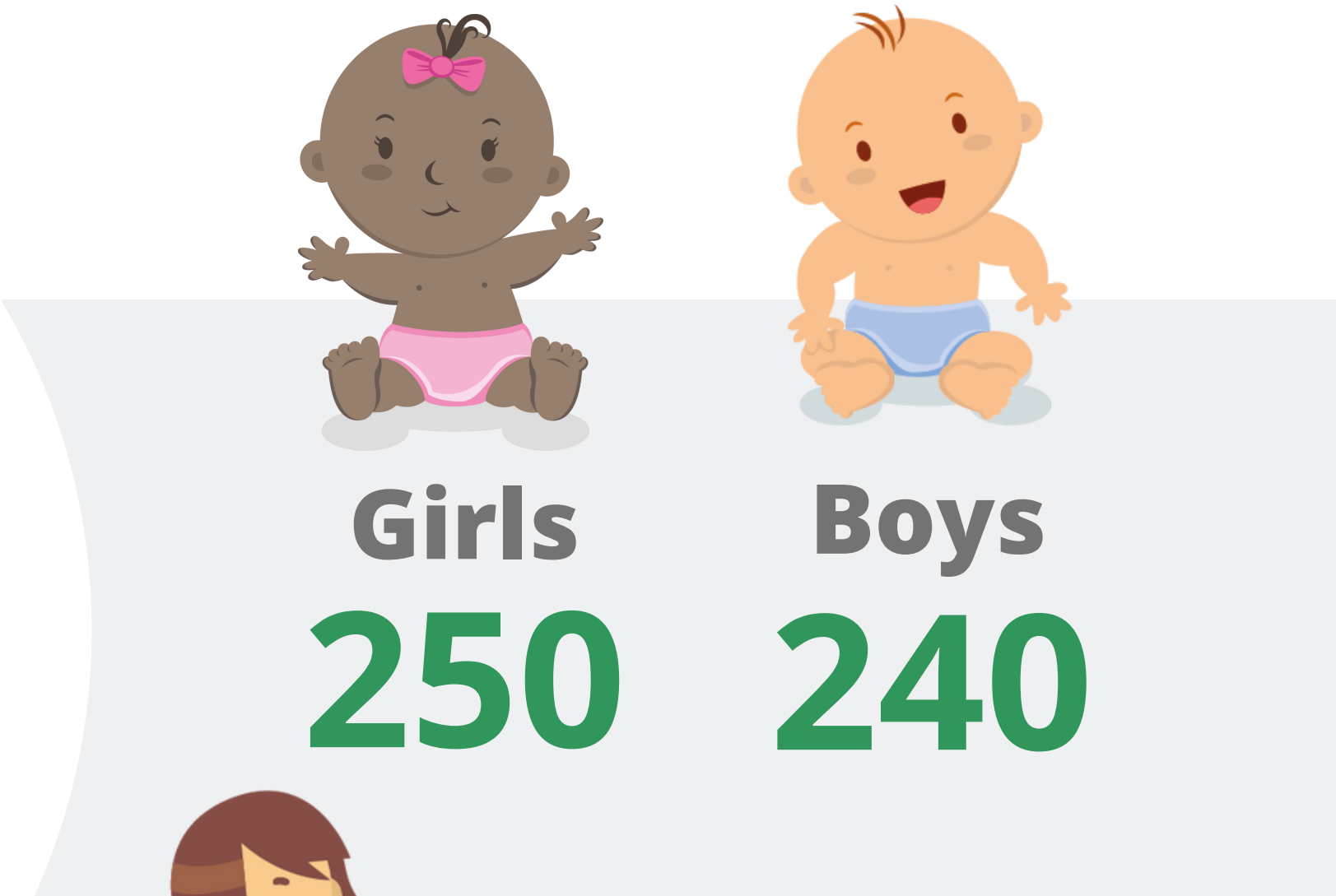

Type of Birth

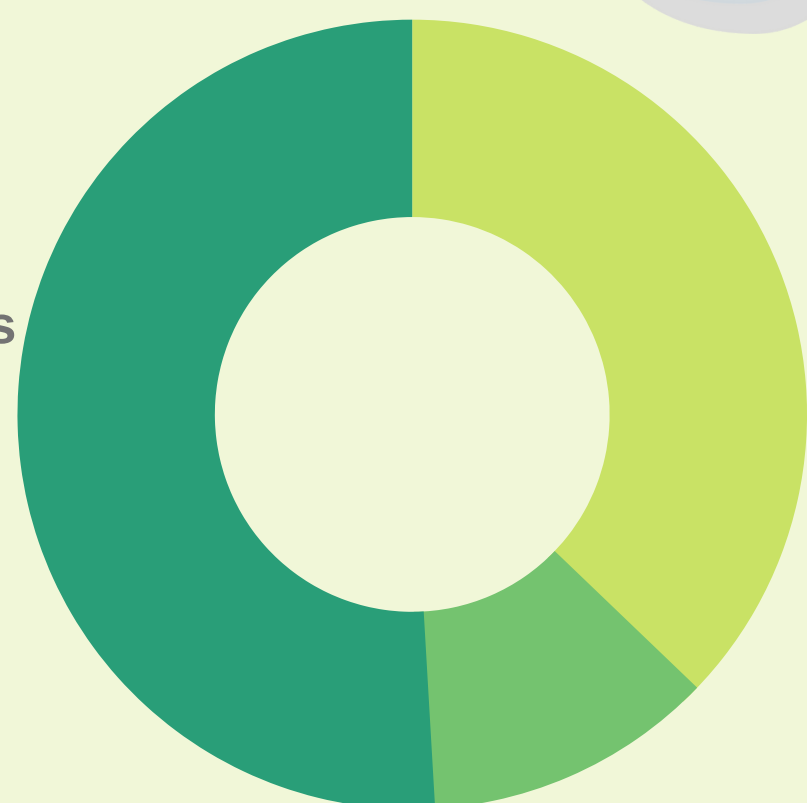
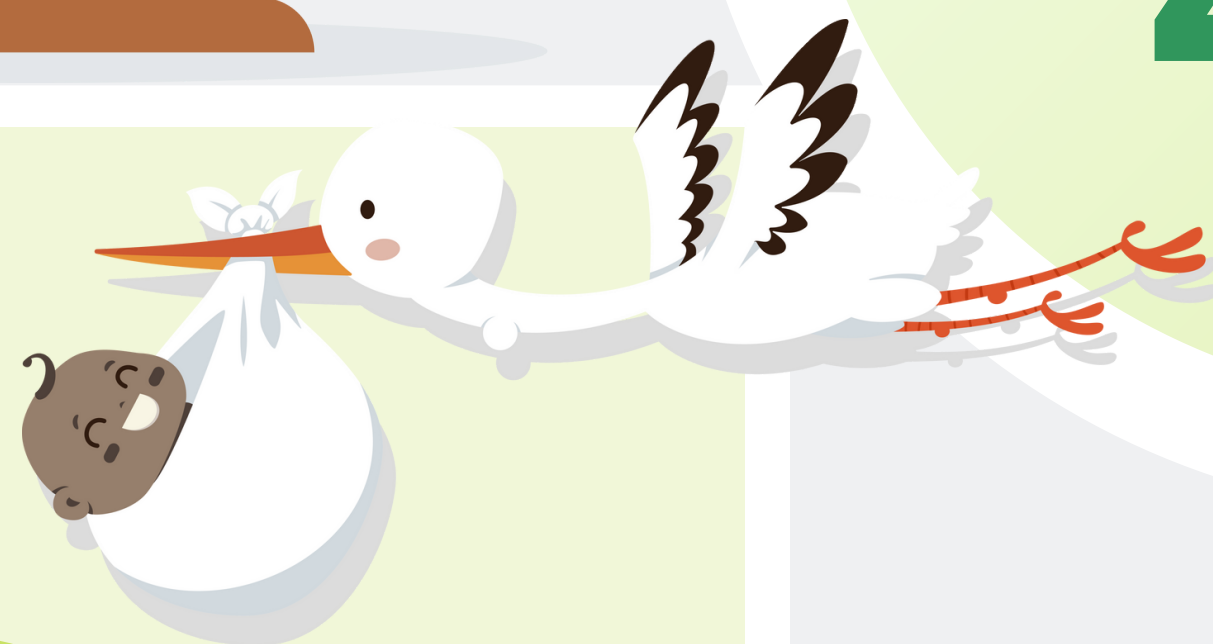

Caesarean
37.2%

Assisted Vaginal
11.9%

Ventouse & Forceps



8
Home Births

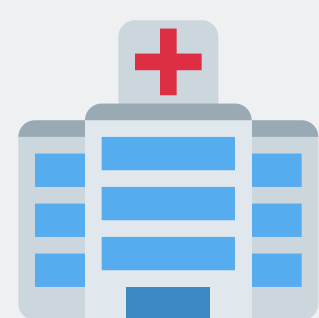

479
Hospital Births

Please note that Home and Hospital birth figures will not match total babies figure due to multiple births



343 Breastfeeding

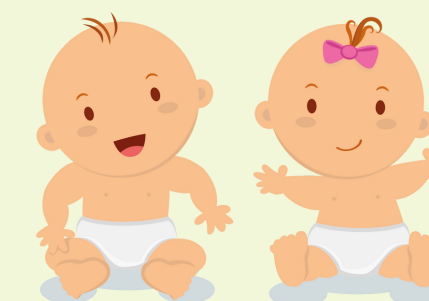

3 Multiple births

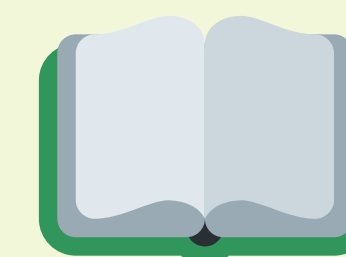

554 Bookings



57 Smoking

Number of Women Smoking at the time of their delivery