

JANUARY 2023

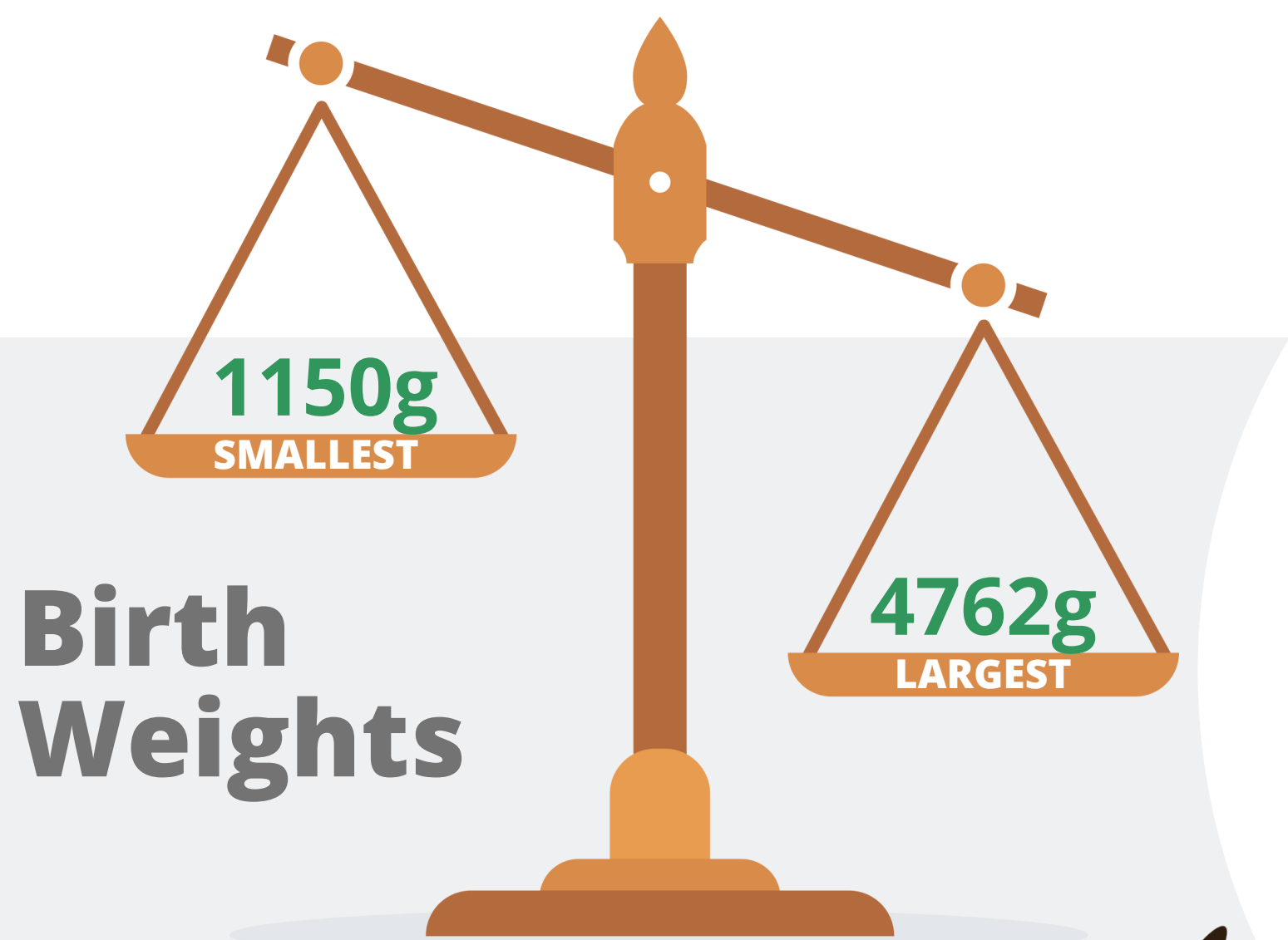

Birth Weights

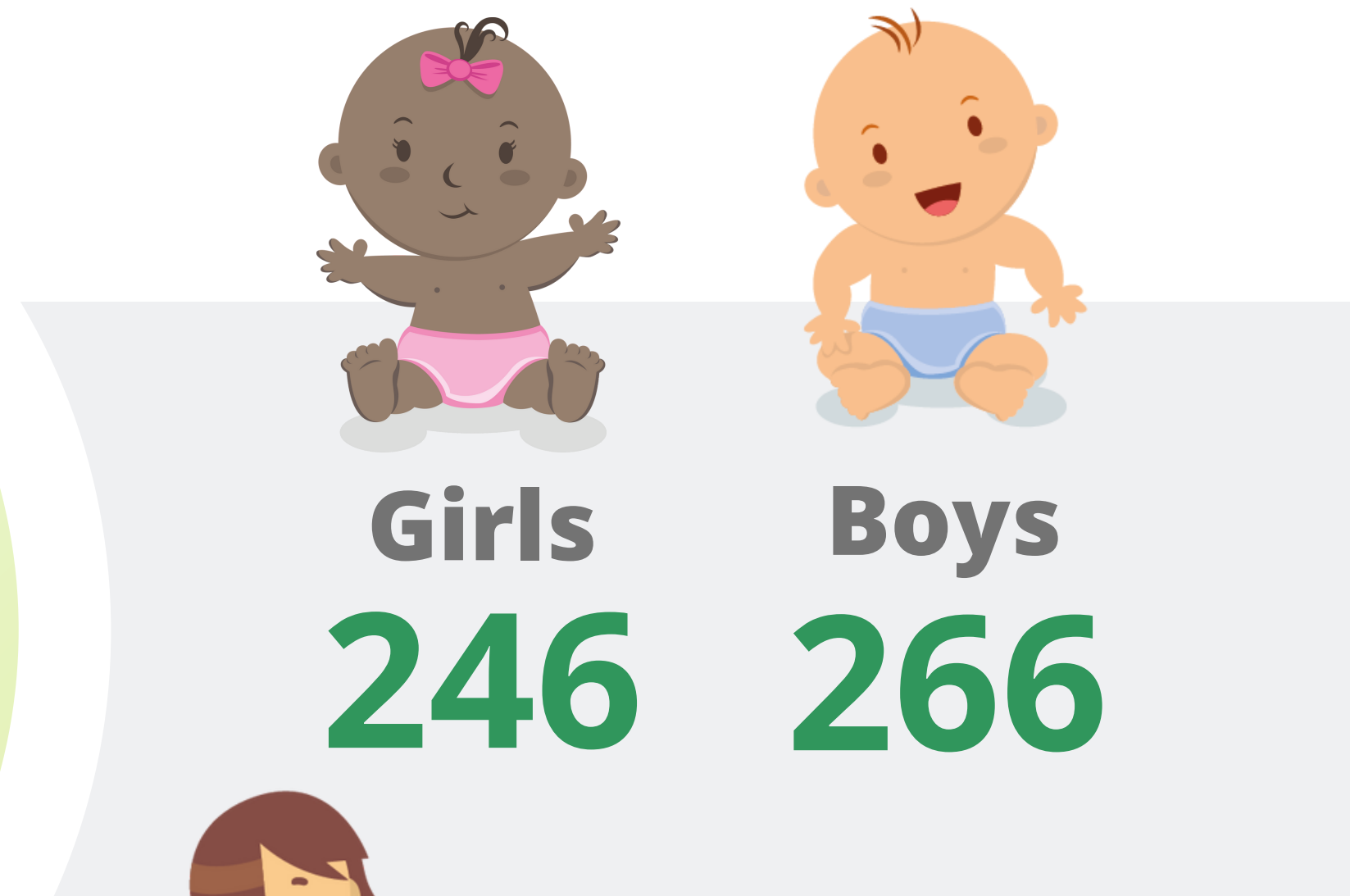

Type of Birth

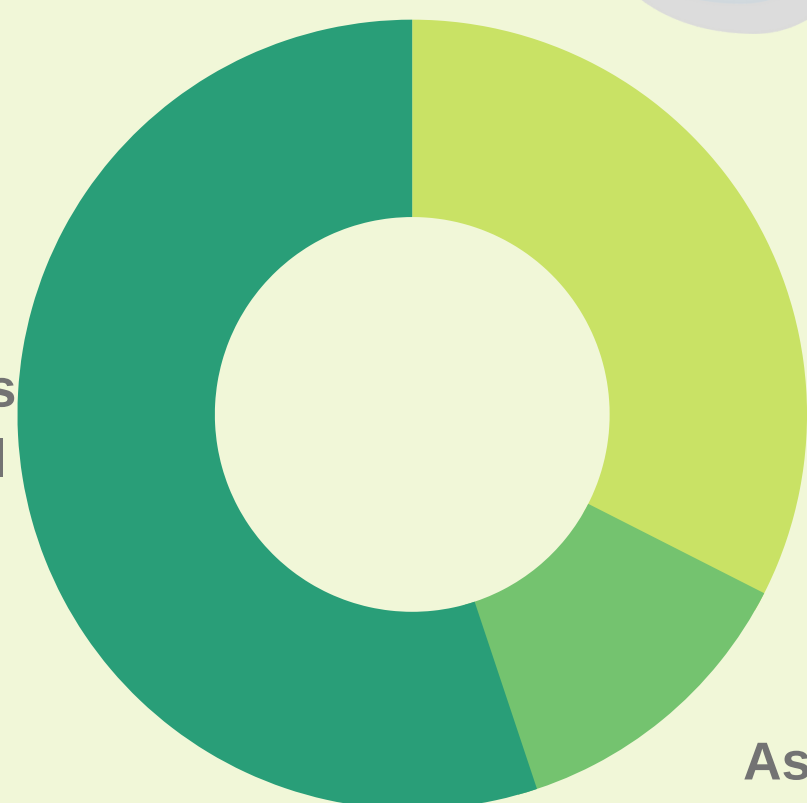
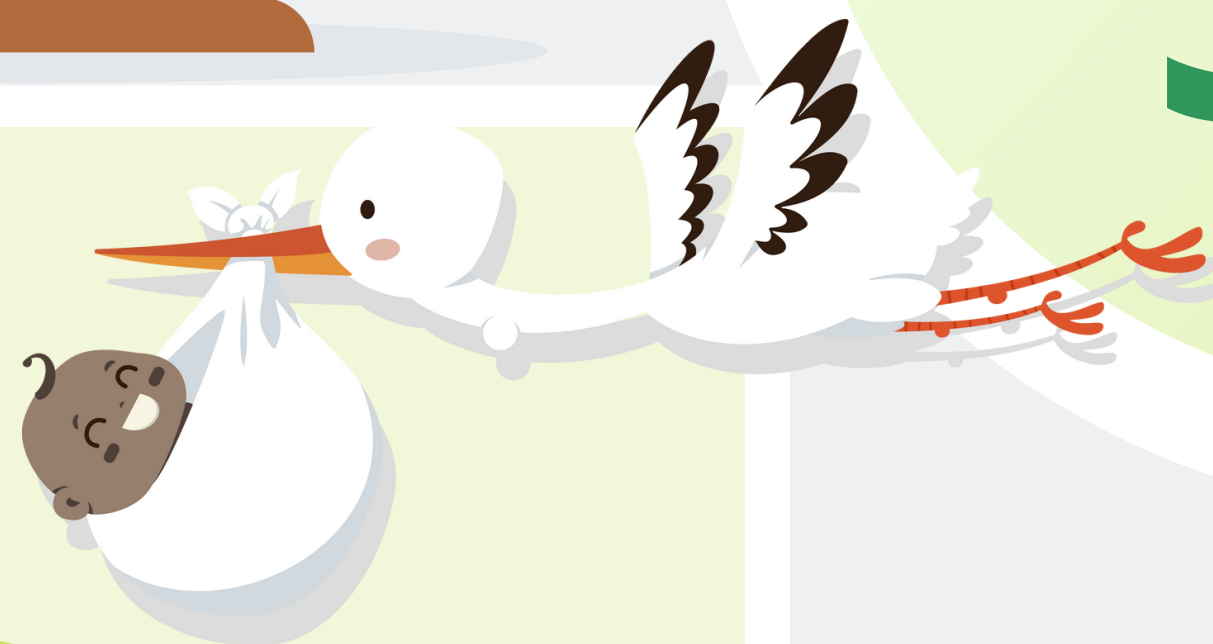

Caesarean
32.5%

Assisted Vaginal
12.4%
Ventouse & Forceps



9
Home Births



499
Hospital Births

Please note that Home and Hospital birth figures will not match total babies figure due to multiple births



361 **Breastfeeding**

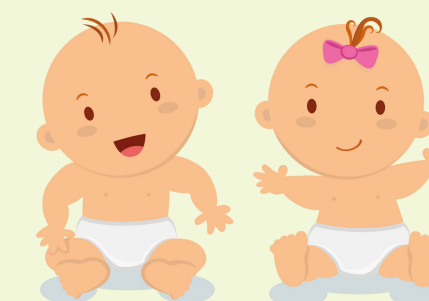

4 **Multiple births**



615 **Bookings**



53 **Smoking**

Number of Women Smoking at the time of their delivery