

FEBRUARY 2021

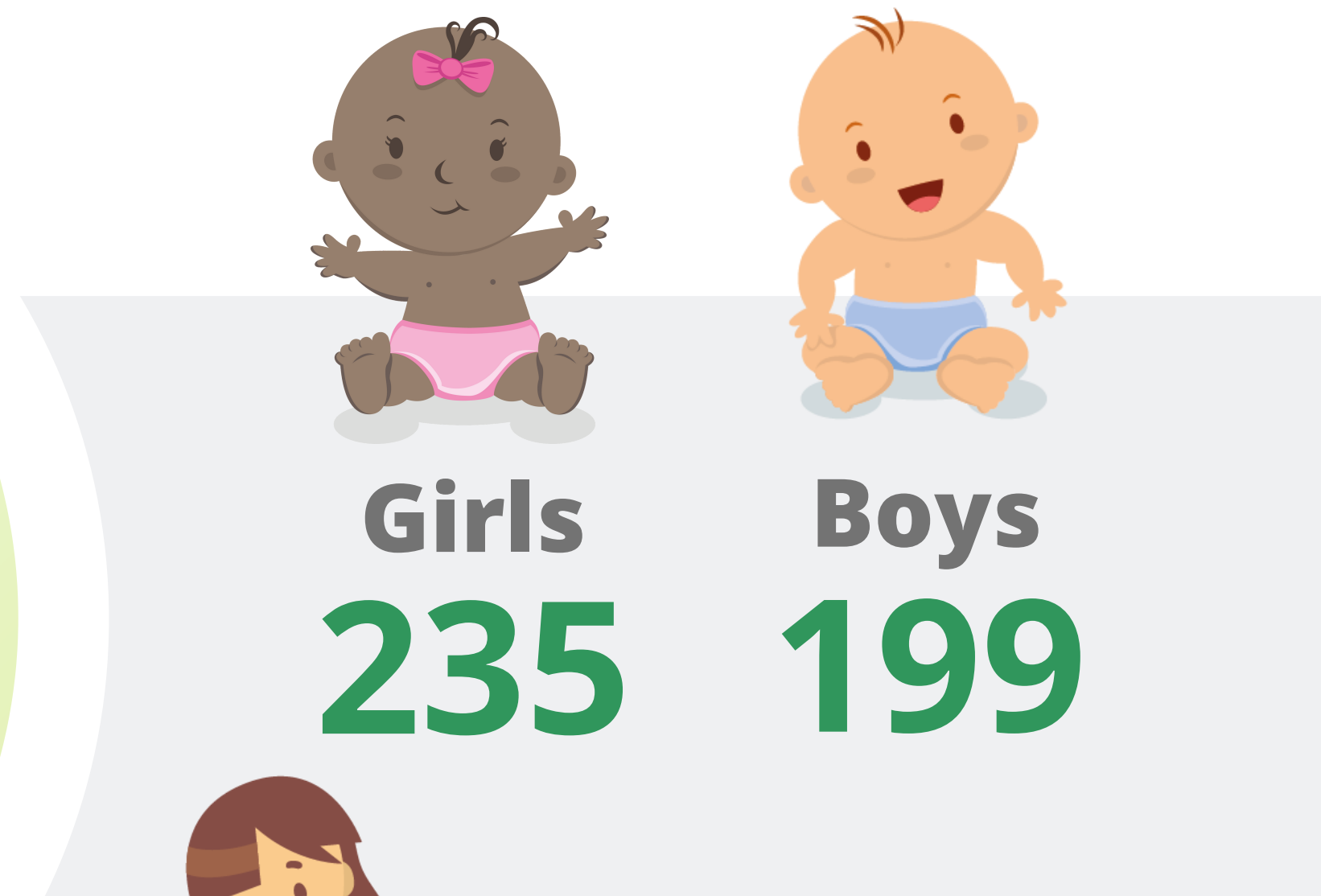

Type of Birth

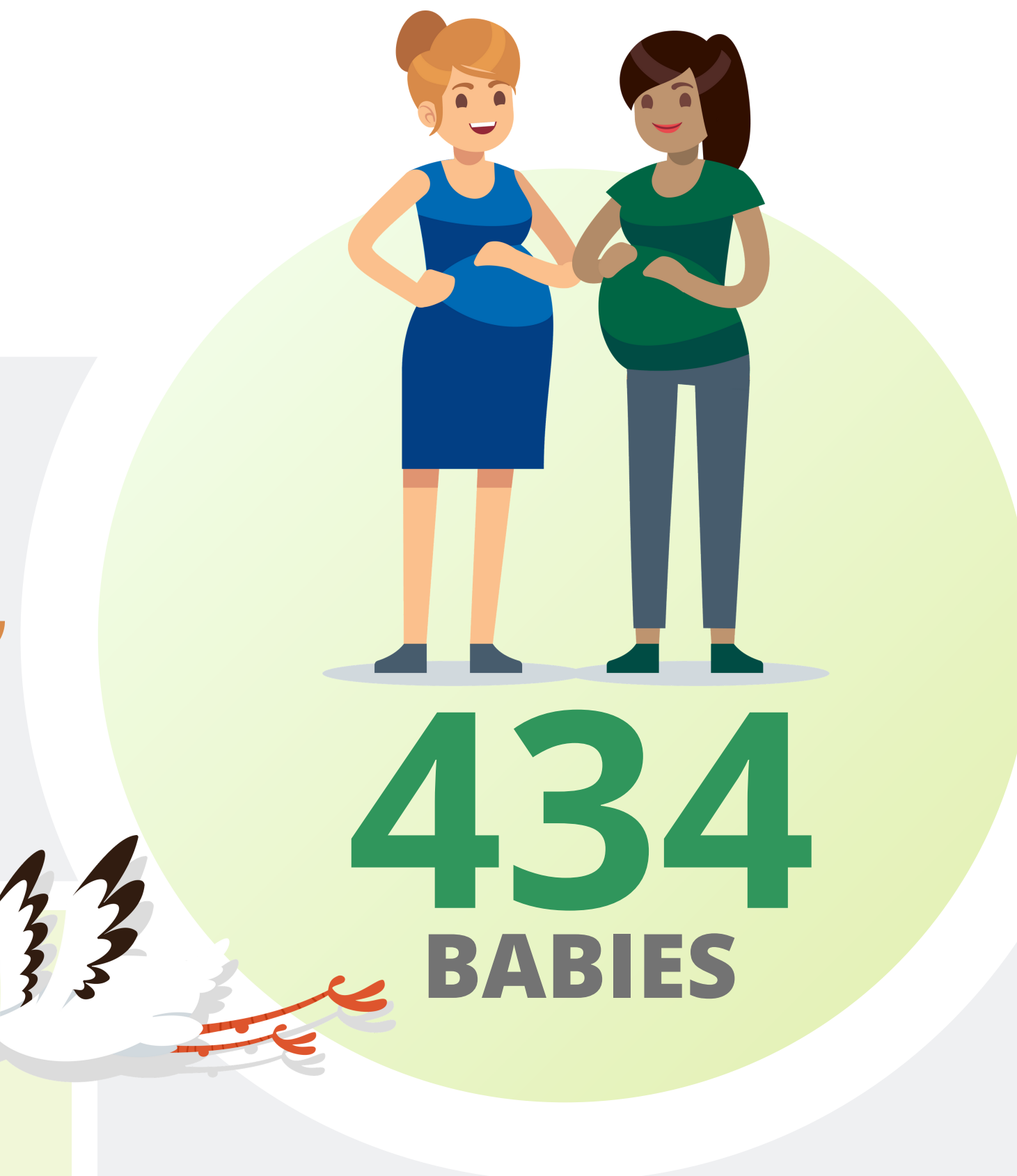
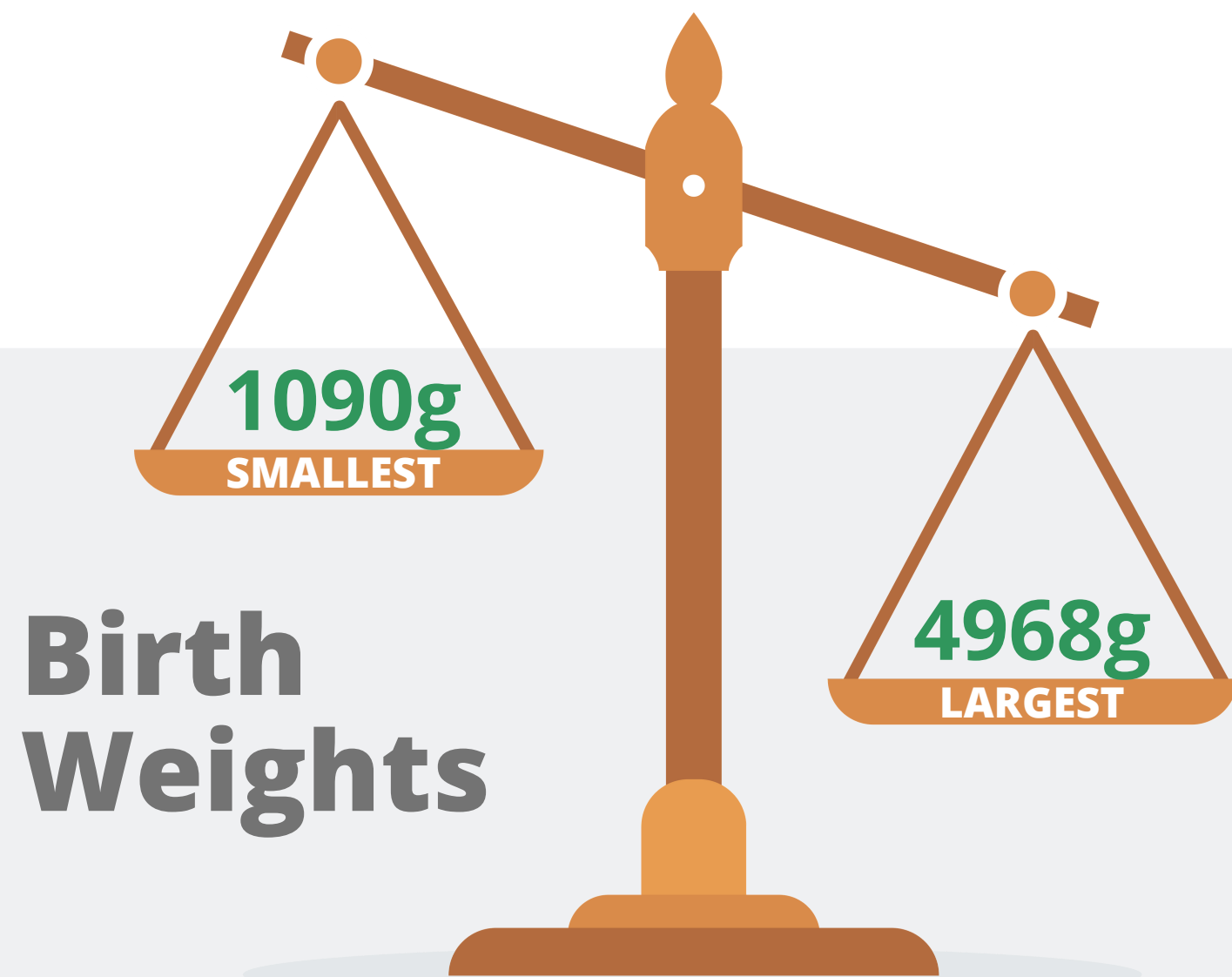
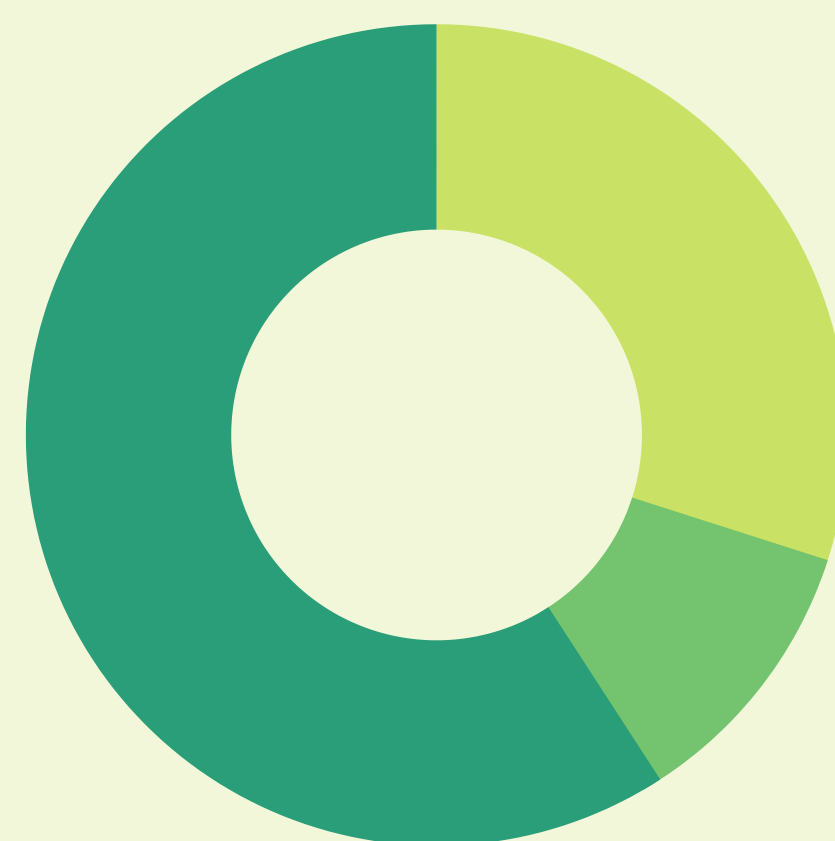
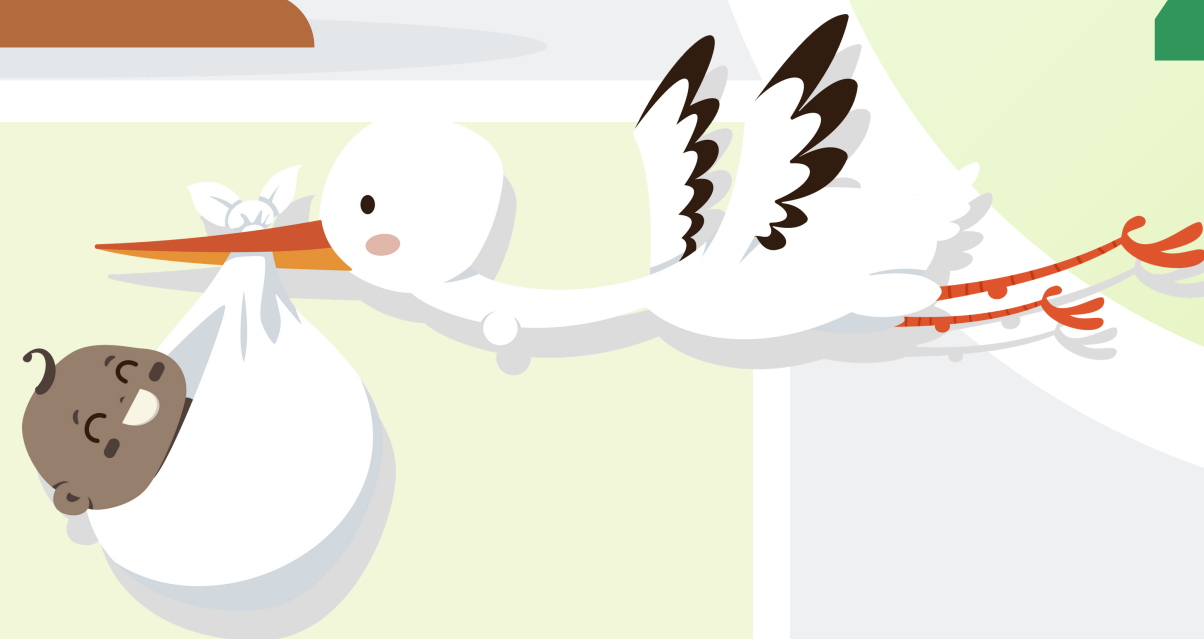

Caesarean
29.9%

Assisted Vaginal
10.9%

Ventouse & Forceps



16
Home Births

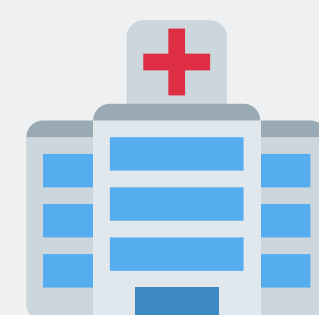

415
Hospital Births

Please note that Home and Hospital birth figures will not match total babies figure due to multiple births



325 Breastfeeding

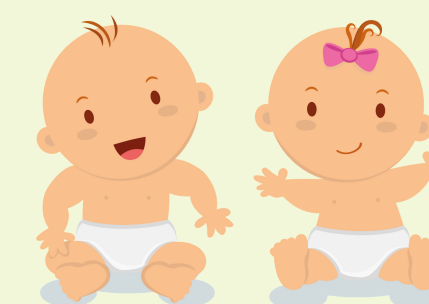

3 Twins

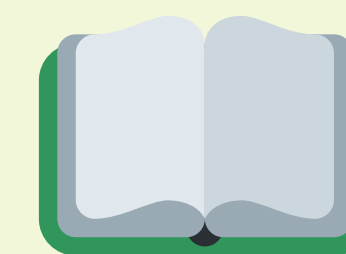

614 Bookings



42 Smoking

Number of Women Smoking at the time of their delivery